VISIT…

LANZAROTE Caliente.COM

TOGETHER

Words and Music by AVRIL LAVIGNE
and CHANTAL KREVIAZUK

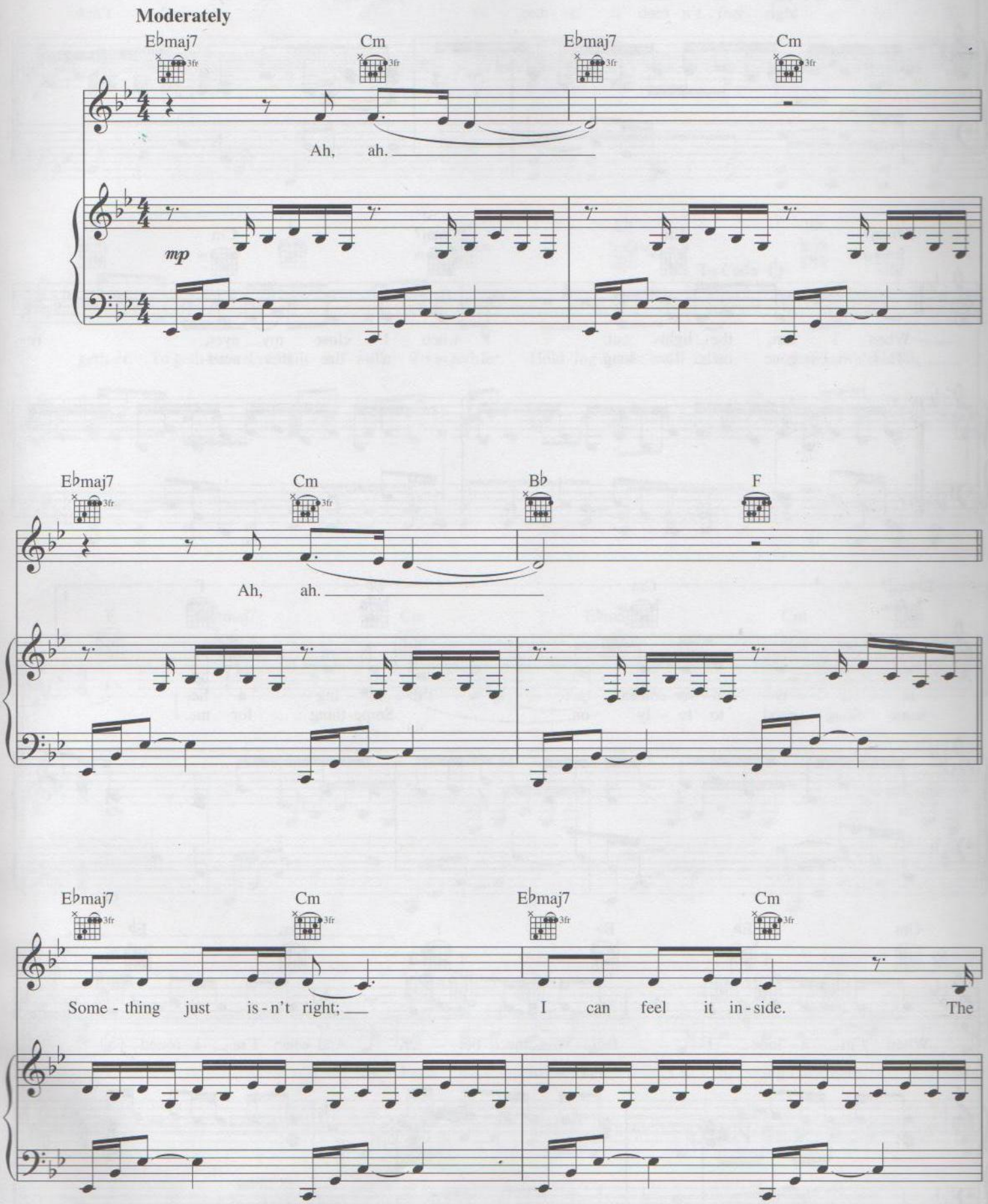

Copyright © 2004 ALMO MUSIC CORP., AVRIL LAVIGNE PUBLISHING LTD., SONY/ATV MUSIC PUBLISHING CANADA and NEVERWOULDATHOT MUSIC
All Rights for AVRIL LAVIGNE PUBLISHING LTD. Controlled and Administered by ALMO MUSIC CORP.
All Rights for SONY/ATV MUSIC PUBLISHING CANADA and NEVERWOULDATHOT MUSIC Administered by SONY/ATV MUSIC PUBLISHING, 8 Music Square West, Nashville, TN 37203
All Rights Reserved Used by Permission

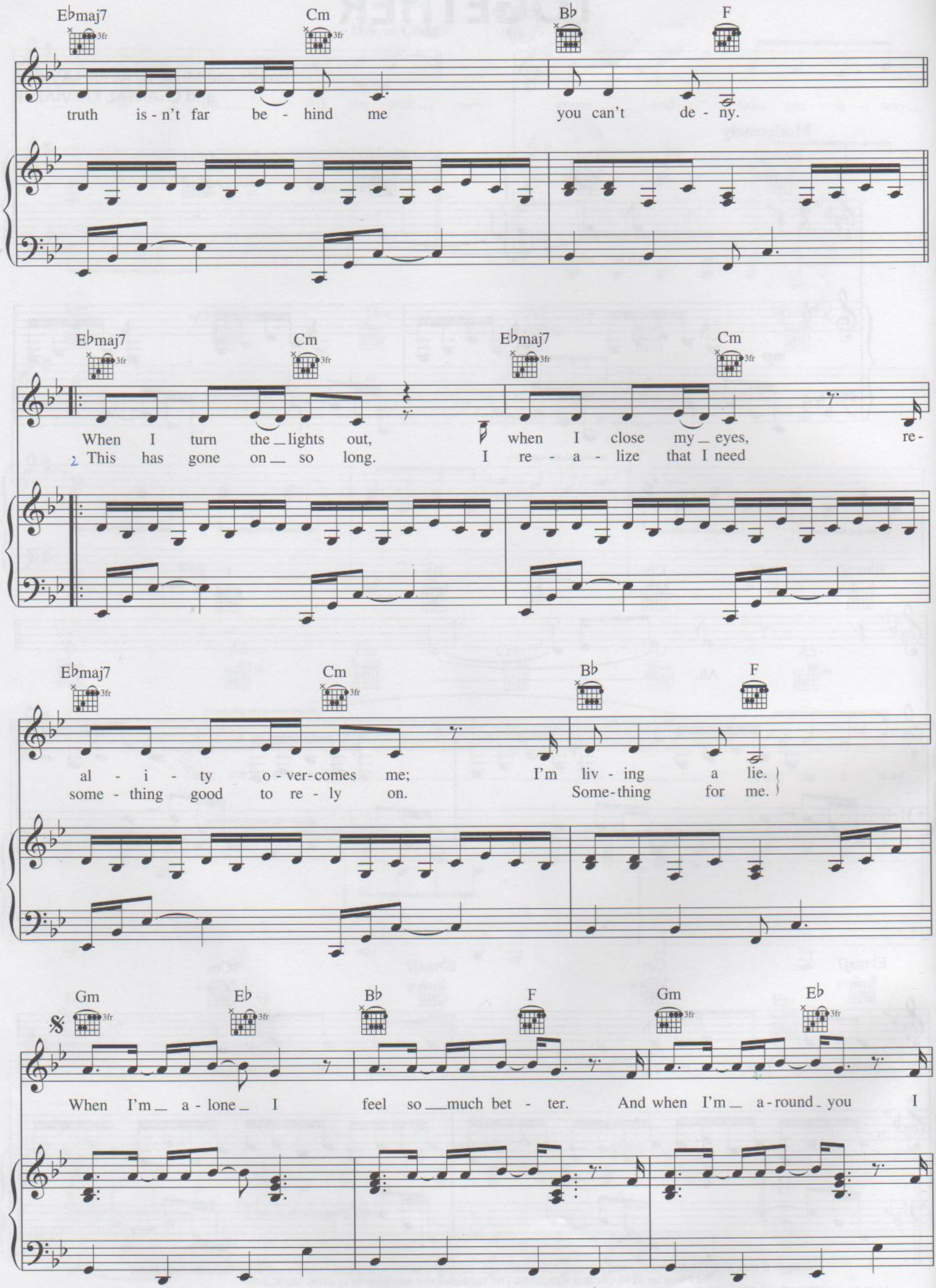
E♭maj7
Cm
B♭
F
truth is - n't far be - hind me you can't de - ny.
E♭maj7
Cm
E♭maj7
Cm
When I turn the _ lights out, when I close my _ eyes, re-
2. This has gone on _ so long. I re - a - lize that I need
E♭maj7
Cm
B♭
F
al - i - ty o - ver-comes me; I'm liv - ing a lie.
some - thing good to re - ly on. Some-thing for me.
Gm
E♭
B♭
F
Gm
E♭
𝄋
When I'm _ a - lone _ I feel so _ much bet - ter. And when I'm _ a-round _ you I

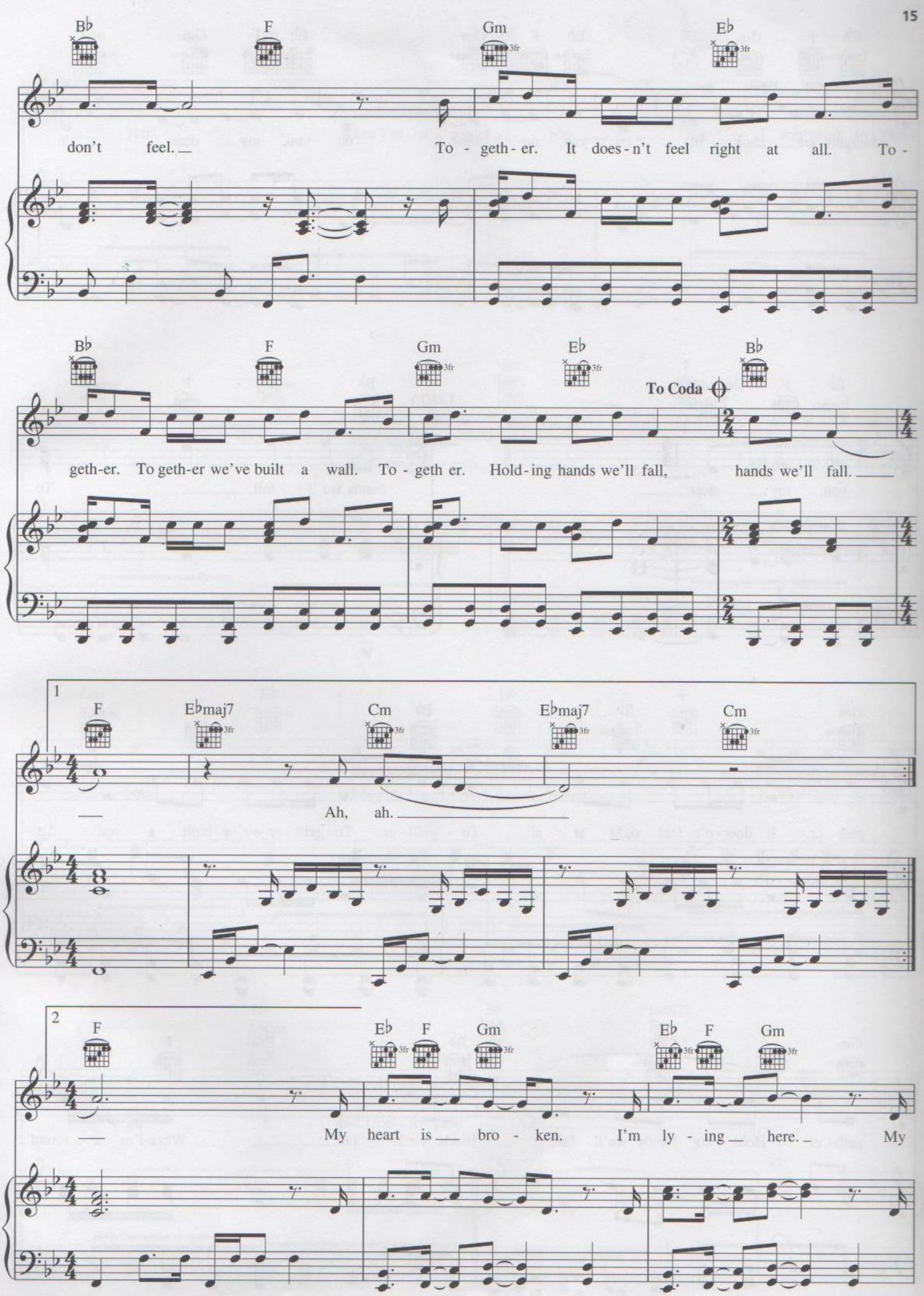
B♭
F
Gm
E♭
don't feel.
To - geth - er. It does - n't feel right at all. To -
B♭
F
Gm
E♭
B♭
To Coda
geth-er. To geth-er we've built a wall. To - geth er. Hold - ing hands we'll fall, hands we'll fall.
1
F
E♭maj7
Cm
E♭maj7
Cm
Ah, ah.
2
F
E♭
F
Gm
E♭
F
Gm
My heart is bro - ken. I'm ly - ing here. My

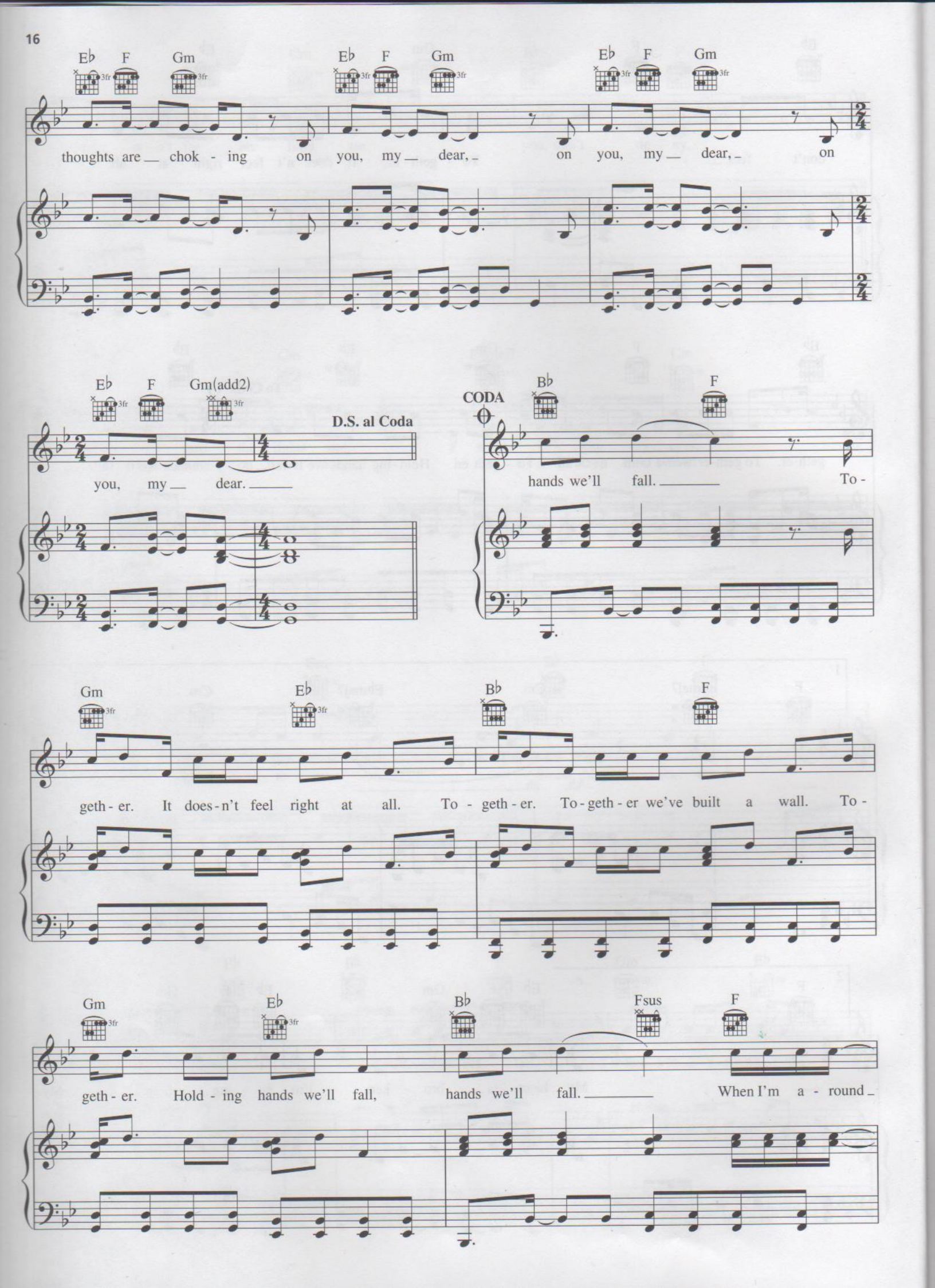
E♭ F Gm
thoughts are chok - ing on you, my dear, on you, my dear, on
E♭ F Gm(add2)
you, my dear.
D.S. al Coda
CODA
B♭ F
hands we'll fall. To -
Gm E♭ B♭ F
geth - er. It does - n't feel right at all. To - geth - er. To - geth - er we've built a wall. To -
Gm E♭ B♭ Fsus F
geth - er. Hold - ing hands we'll fall, hands we'll fall. When I'm a - round

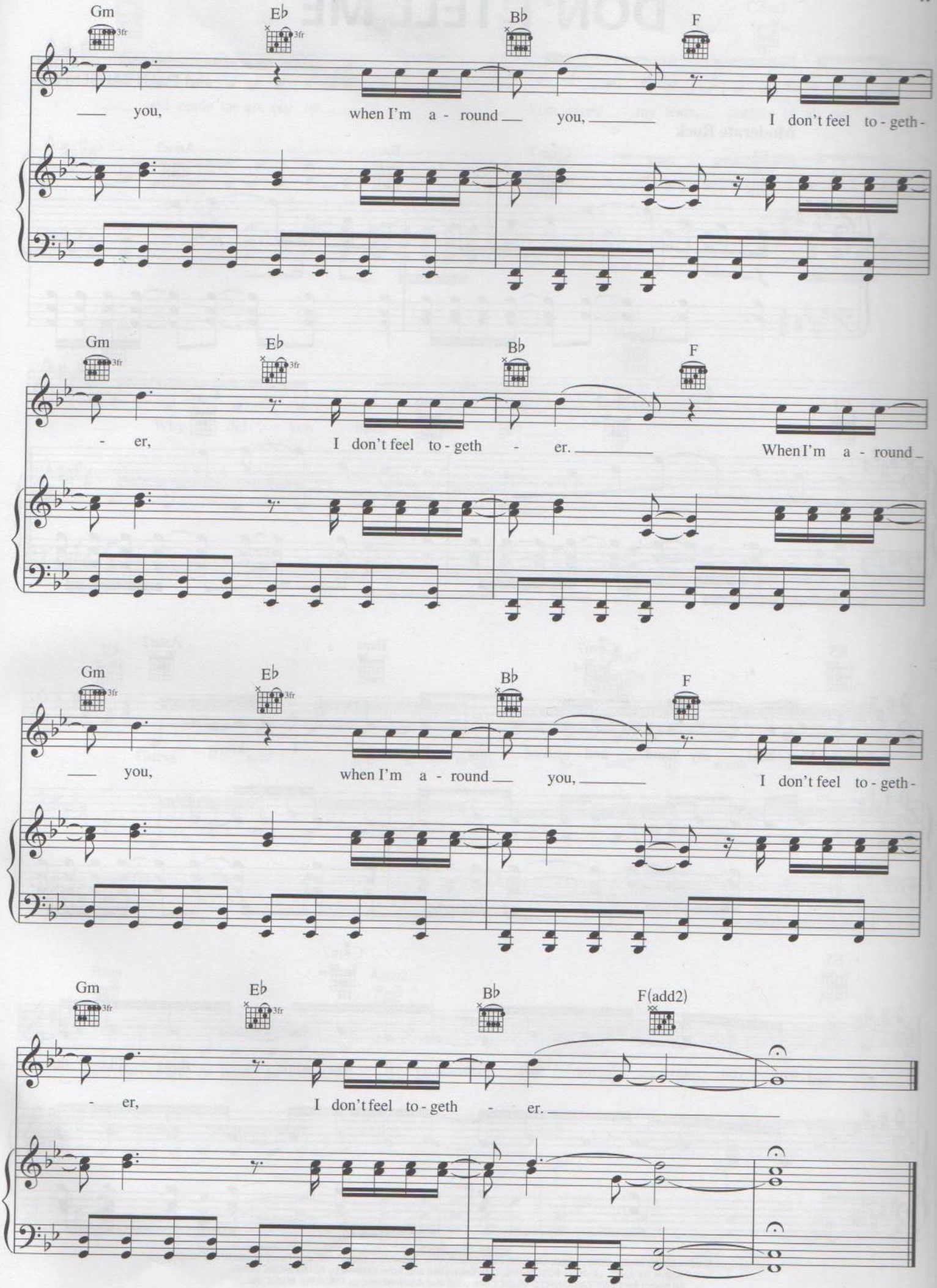
Gm
E♭
B♭
F
you, when I'm a - round you, I don't feel to - geth -
Gm
E♭
B♭
F
- er, I don't feel to - geth - er. When I'm a - round
Gm
E♭
B♭
F
you, when I'm a - round you, I don't feel to - geth -
Gm
E♭
B♭
F(add2)
- er, I don't feel to - geth - er.